

# FIRST FLOOR REST ROOM RENOVATION GILLUM HALL

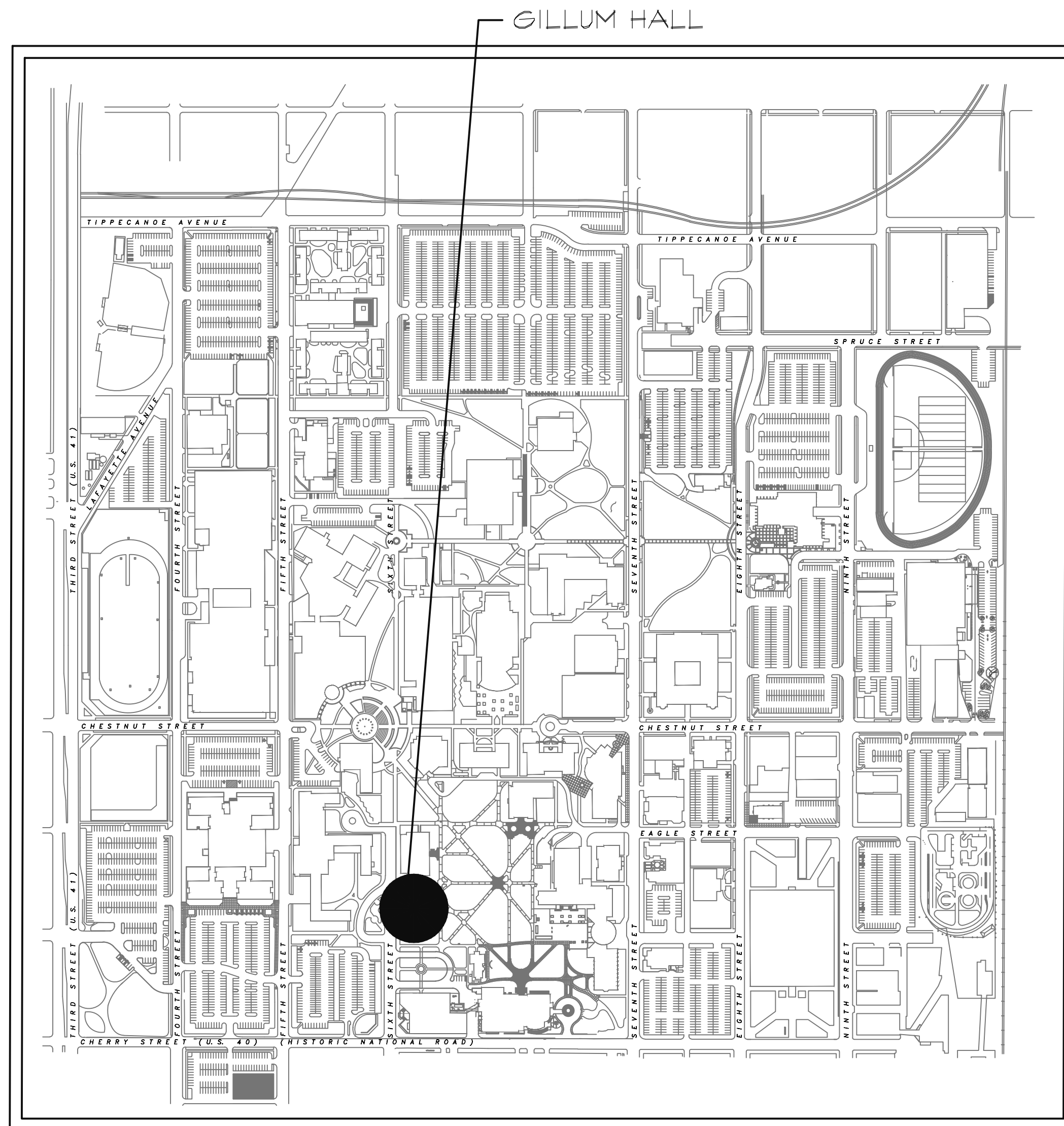

PROJECT LOCATION MAP

## DRAWING INDEX

CIVIL

ELECTRICAL

DEMOLITION  
D101 DEMOLITION PLAN

MECHANICAL

ARCHITECTURAL  
A101 FLOOR PLAN  
A102 REFLECTED CEILING PLAN  
A201 ELEVATIONS

PLUMBING

DATE: 3/1/2017 PROJ. NO.: B0025188

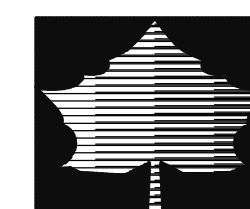

INDIANA STATE UNIVERSITY

Facilities Management  
951 Sycamore Street  
Terre Haute, IN 47809  
phone: (812) 237-8100 fax: (812) 237-7630

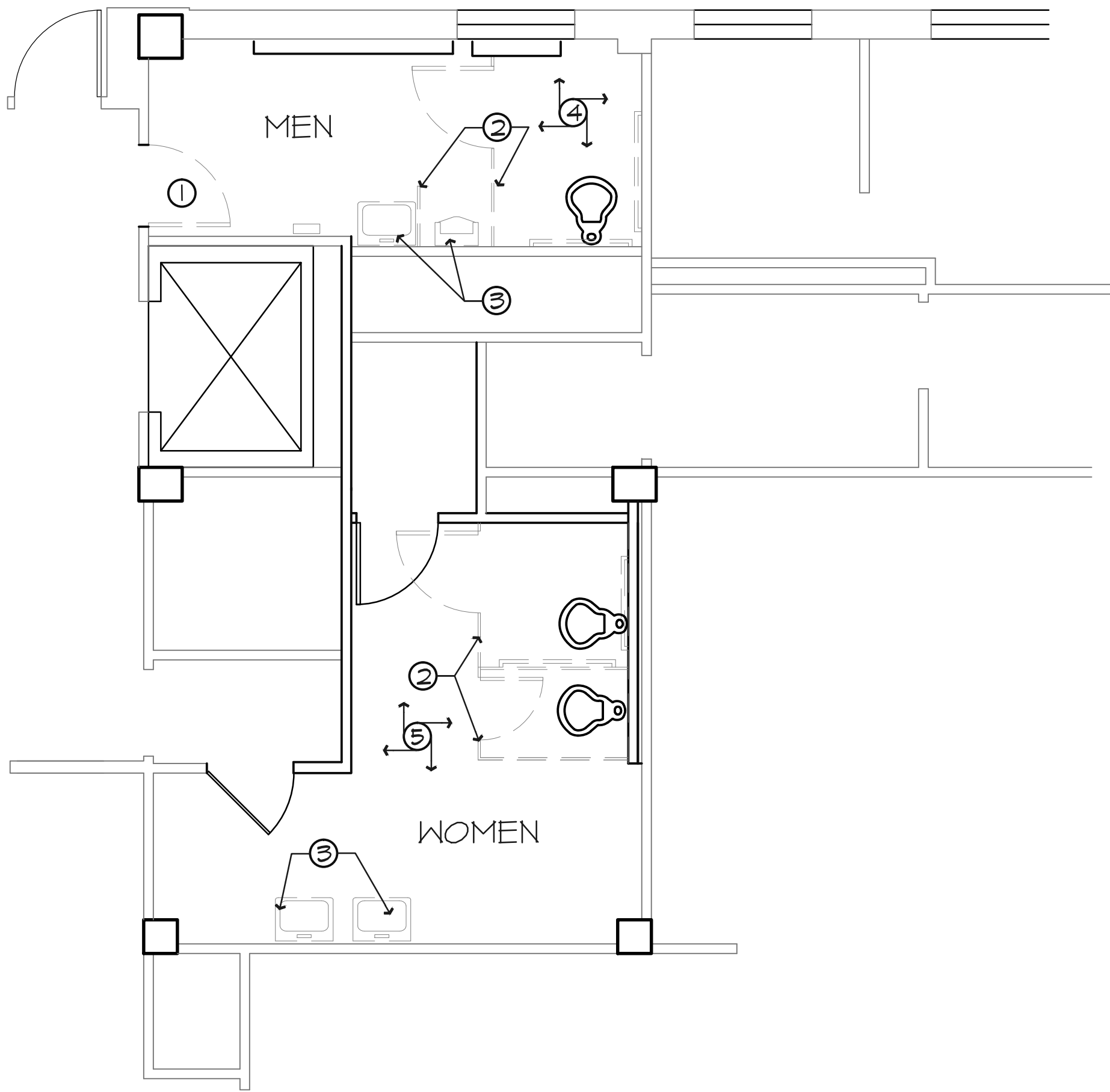

DEMOLITION PLAN  
SCALE: 1/4"=1'-0"

**PLAN NOTES:**

- ① REMOVE EXISTING DOOR AND FRAME COMPLETE. REMOVE PARTIAL WALL FOR INSTALLATION OF NEW DOOR AND FRAME IN LOCATION AS SHOWN ON SHEET A101
- ② REMOVE STALL PARTITIONS COMPLETE.
- ③ REMOVE EXISTING PLUMBING FIXTURES COMPLETE AND TURN OVER TO OWNER.
- ④ REMOVE EXISTING FLOORING COMPLETE. REMOVE EXISTING CEILING AND LIGHTING COMPLETE.



**INDIANA STATE UNIVERSITY**  
 Facilities Management Department  
 951 Sycamore Street  
 Terre Haute, Indiana 47809  
 Phone: (812) 257-8100 Fax: (812) 257-7650

FIRST FLOOR REST ROOM RENOVATION  
 GILLUM HALL  
**DEMOLITION PLAN**

DATE:	3/1/2017
SCALE:	1/4"=1'-0"
DRAWN BY:	STILLMAN
CHECKED BY:	B. DUNCAN
APPROVED BY:	K. RUNION
PROJECT NO.:	

REVISIONS	
1	
2	

SHEET NO.  
**D101**  
 OF SHEETS

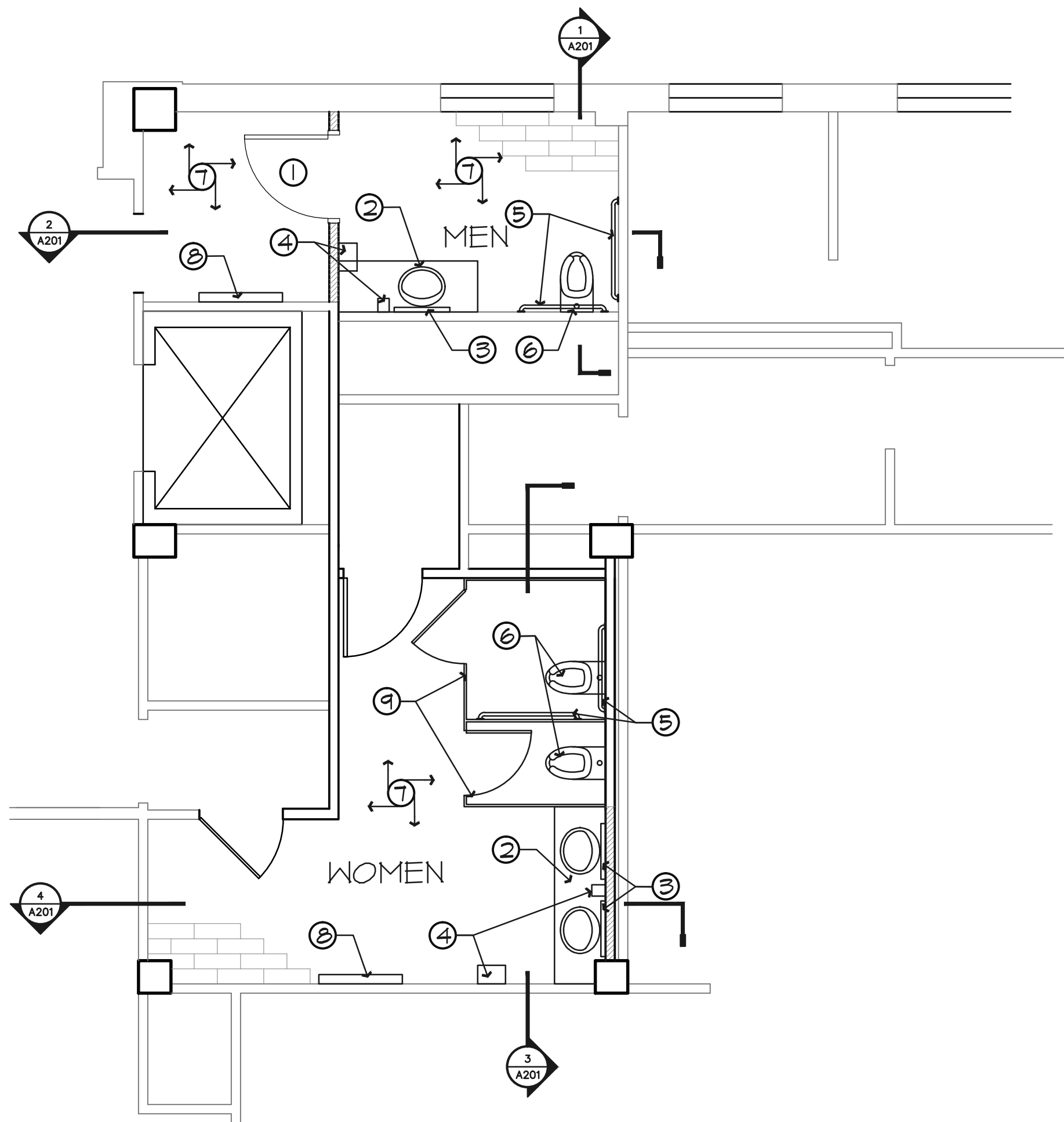

FIRST FLOOR PLAN  
SCALE: 1/4"=1'-0"

**PLAN NOTES:**

- ① INSTALL A NEW 3' X 7' SOLID CORE WOOD DOOR IN NEW METAL FRAME TO MATCH WITH EXISTING. INSTALL THREE PAIR OF BALL-BEARING HINGES; AND ISU PROVIDED LEVERSET HARDWARE.
- ② INSTALL AN ADA COMPLIANT SOLID SURFACE COUNTERTOP WITH INTRIGAL WHITE SINK. INSTALL ADA COMPLIANT PIPE PLUMBING JACKETS. SOLID SURFACE SHALL BE "LIVINGSTONE" L306 SANTA FE
- ③ INSTALL A 24" X 36" METAL FRAMED MIRROR.
- ④ INSTALL ISU PROVIDED PAPER TOWEL DISPENSER; SOAP DISPENSER; AND TOILET PAPER DISPENSER..
- ⑤ INSTALL ADA COMPLIANT GRAB BARS.
- ⑥ RE-INSTALL TOILETS
- ⑦ INSTALL SOLID SURFACE WALL PANELS TO 54" ABOVE FINISHED FLOOR. PAINT REMAINING WALL AREAS TWO FINISH COSTS IN COLOR SELECTED BY OWNER. SOLID SURFACE WALLS SHALL BE "LIVINGSTONE" L706 APPALACHIAN. INSTALL NEW CERAMIC TILE FLOORING AS "DAL TILE" CONCRETE CONNECTION GLAZED PORELAIN FLOOR TILE SIZE 6 1/2" X 20" IN COLOR EASTSIDE BROWN CN94
- ⑧ INSTALL BABY CHANGING STATION AS "KOALA" KB110-SSWM
- ⑨ INSTALL STAINLESS STEEL STALL PARTITIONS AND STALL DOORS

**GENERAL NOTES:**

- PATCH ALL WALLS AS REQUIRED FOR NEW FINISHES.
- PATCH FLOOR AS REQUIRED FOR NEW TILE FLOORING.
- CHALK AREAS WHERE COUNTER TOPS MEET THE WALLS

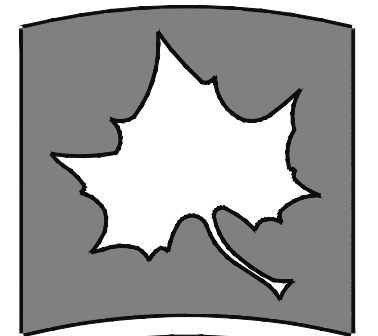

**INDIANA STATE UNIVERSITY**  
 Facilities Management Department  
 951 Sycamore Street  
 Terre Haute, Indiana 47809  
 Phone: (812) 257-6100 Fax: (812) 257-7650

FIRST FLOOR REST ROOM RENOVATION  
 GILLUM HALL  
**FLOOR PLAN**

DATE:	3/1/2017
SCALE:	1/4"=1'-0"
DRAWN BY:	STILLMAN
CHECKED BY:	B. DUNCAN
APPROVED BY:	K. RUNION
PROJECT NO.:	

REVISIONS	
1	
2	

SHEET NO.  
**A101**  
 OF SHEETS

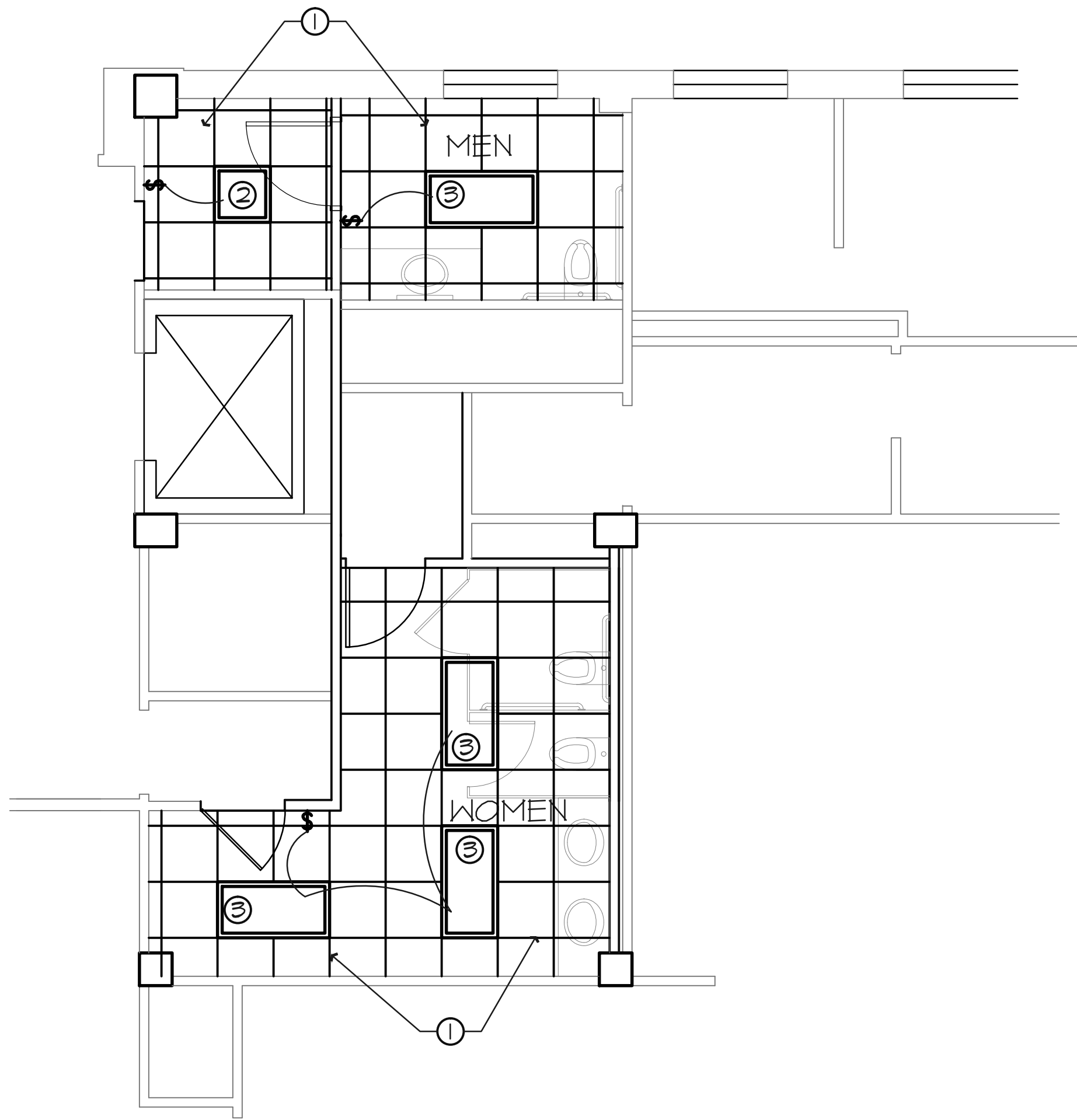

REFLECTED CEILING PLAN  
SCALE: 1/4"=1'-0"

**PLAN NOTES:**

- ① INSTALL A NEW 2' X 2' LAY-IN CEILING GRID AND 2' X 2' CEILING TILE AS USG "CIRRUS" INSTALL GRID @ 8'-0" A.F.F.
- ② INSTALL A NEW 2' X 2' LED LIGHT FIXTURE AS FINELITE #HPR-LED-A-2X2-DCO-HO-120-SC-C1
- ③ INSTALL A NEW 2' X 4' LED LIGHT FIXTURE AS FINELITE #HPR-LED-A-2X4-DCO-HO-120-SC-C1

**GENERAL NOTES:**

RE-INSTALL EXISTING CEILING AIR SUPPLY AND RETURN DIFFUSERS IN NEW CEILING GRID IN SIMILAR LOCATIONS.

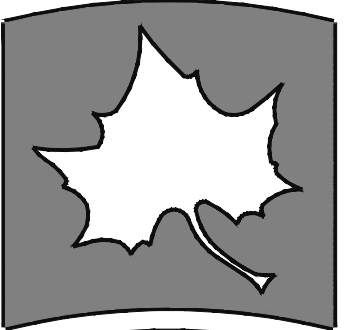

**INDIANA STATE UNIVERSITY**  
 Facilities Management Department  
 951 Sycamore Street  
 Terre Haute, Indiana 47809  
 Phone: (812) 257-8100 Fax: (812) 257-7650

FIRST FLOOR REST ROOM RENOVATION  
 GILLUM HALL  
**REFLECTED CEILING PLAN**

DATE:	3/1/2017
SCALE:	1/4"=1'-0"
DRAWN BY:	STILLMAN
CHECKED BY:	B. DUNCAN
APPROVED BY:	K. RUNION
PROJECT NO.:	

REVISIONS	
1	
2	

SHEET NO.  
**A102**  
 OF SHEETS



**INDIANA STATE UNIVERSITY**  
 Facilities Management Department  
 451 Sycamore Street  
 Terre Haute, Indiana 47809  
 Phone: (812) 257-6100 Fax: (812) 257-7650

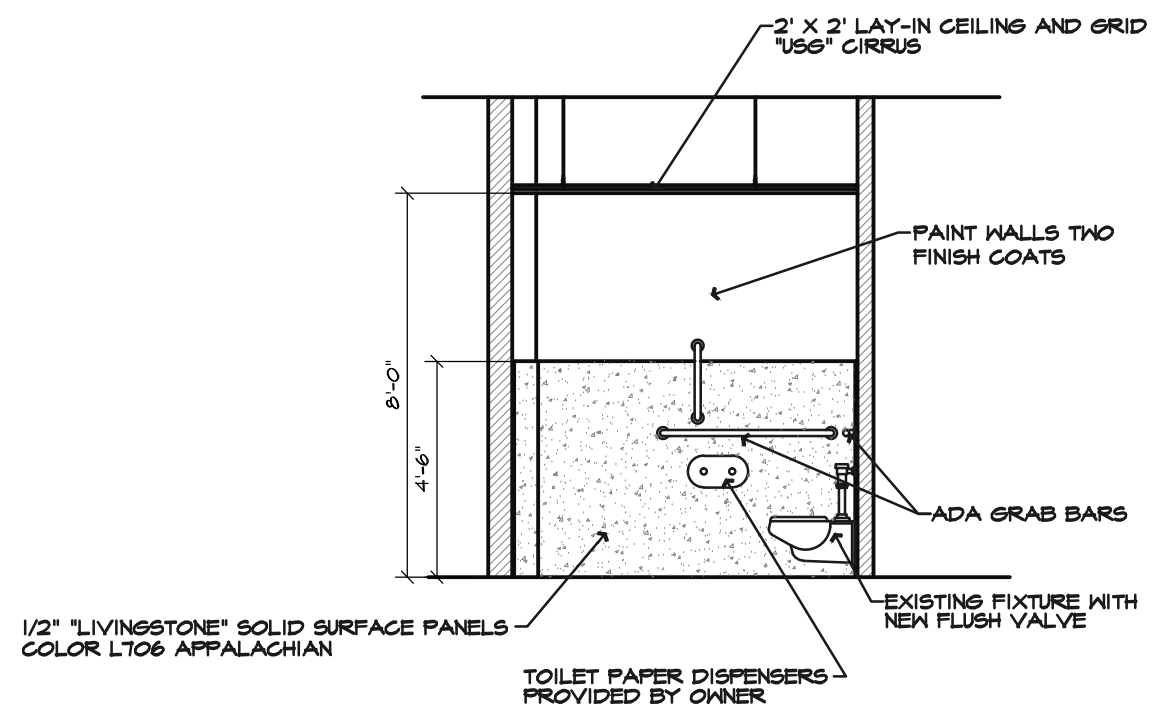

**ELEVATION 1**  
 SCALE: 1/4" = 1'-0"

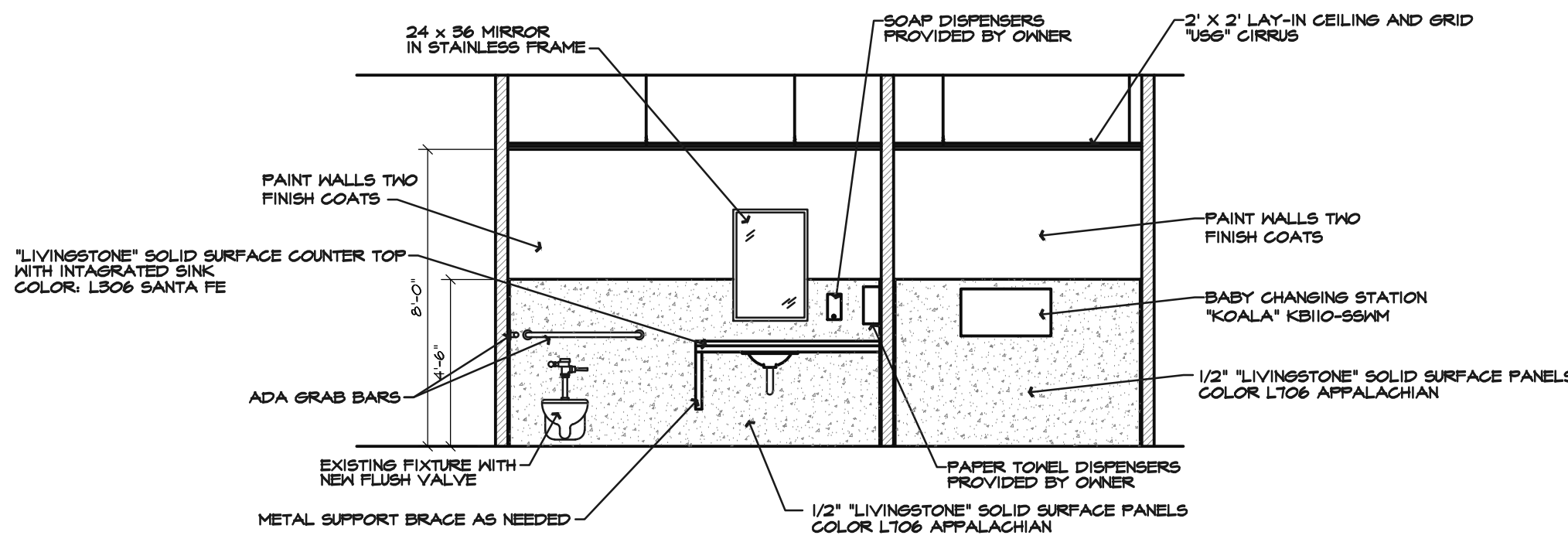

**ELEVATION 2**  
 SCALE: 1/4" = 1'-0"

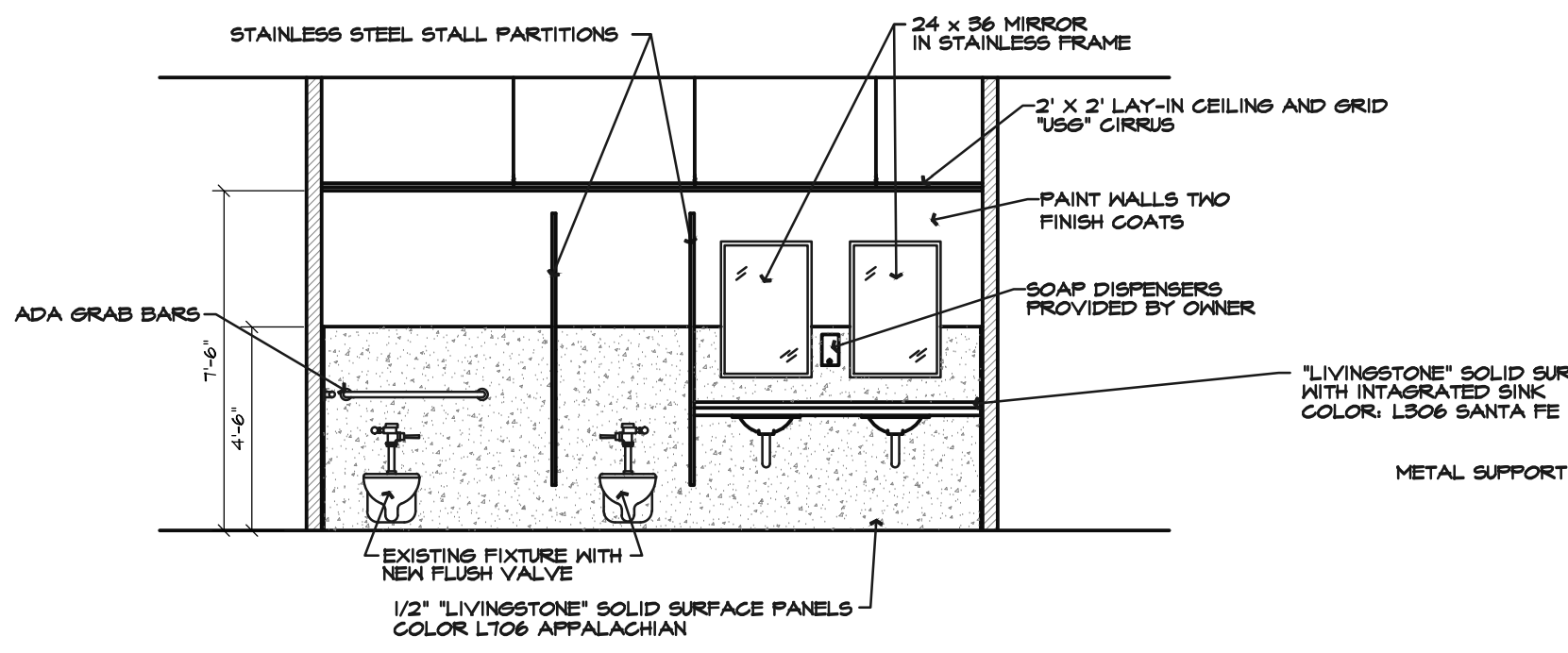

**ELEVATION 3**  
 SCALE: 1/4" = 1'-0"

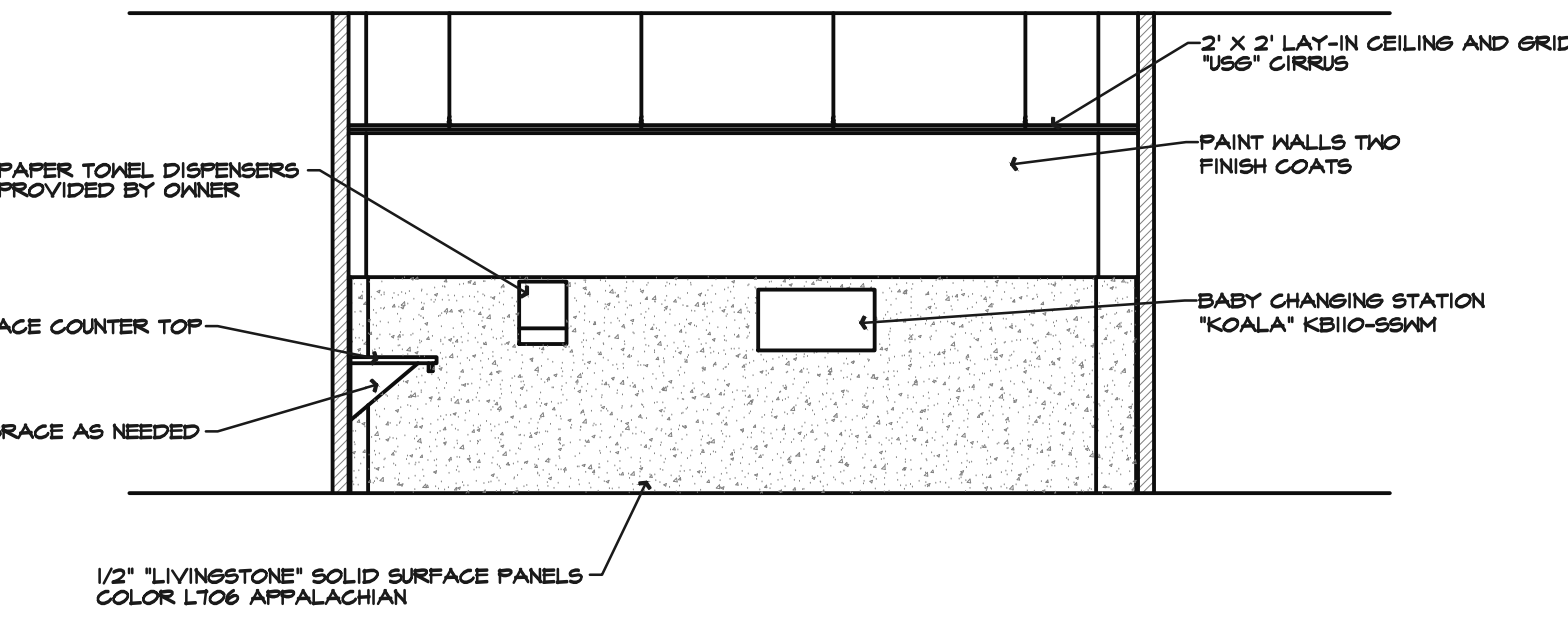

**ELEVATION 4**  
 SCALE: 1/4" = 1'-0"

**GENERAL NOTES:**  
 PATCH ALL WALLS AS REQUIRED FOR NEW FINISHES.  
 PATCH FLOOR AS REQUIRED FOR NEW TILE FLOORING.  
 CHALK AREAS WHERE COUNTER TOPS MEET THE WALLS

FIRST FLOOR REST ROOM RENOVATION  
 GILLUM HALL  
**ELEVATION PLAN**

DATE:	3/1/2017
SCALE:	1/4" = 1'-0"
DRAWN BY:	STILLMAN
CHECKED BY:	B. DUNCAN
APPROVED BY:	K. RUNION
PROJECT NO.:	

REVISIONS	
1	
2	

SHEET NO.  
**A201**  
 OF SHEETS